PRELIMINARY BOUNDARY EXHIBIT

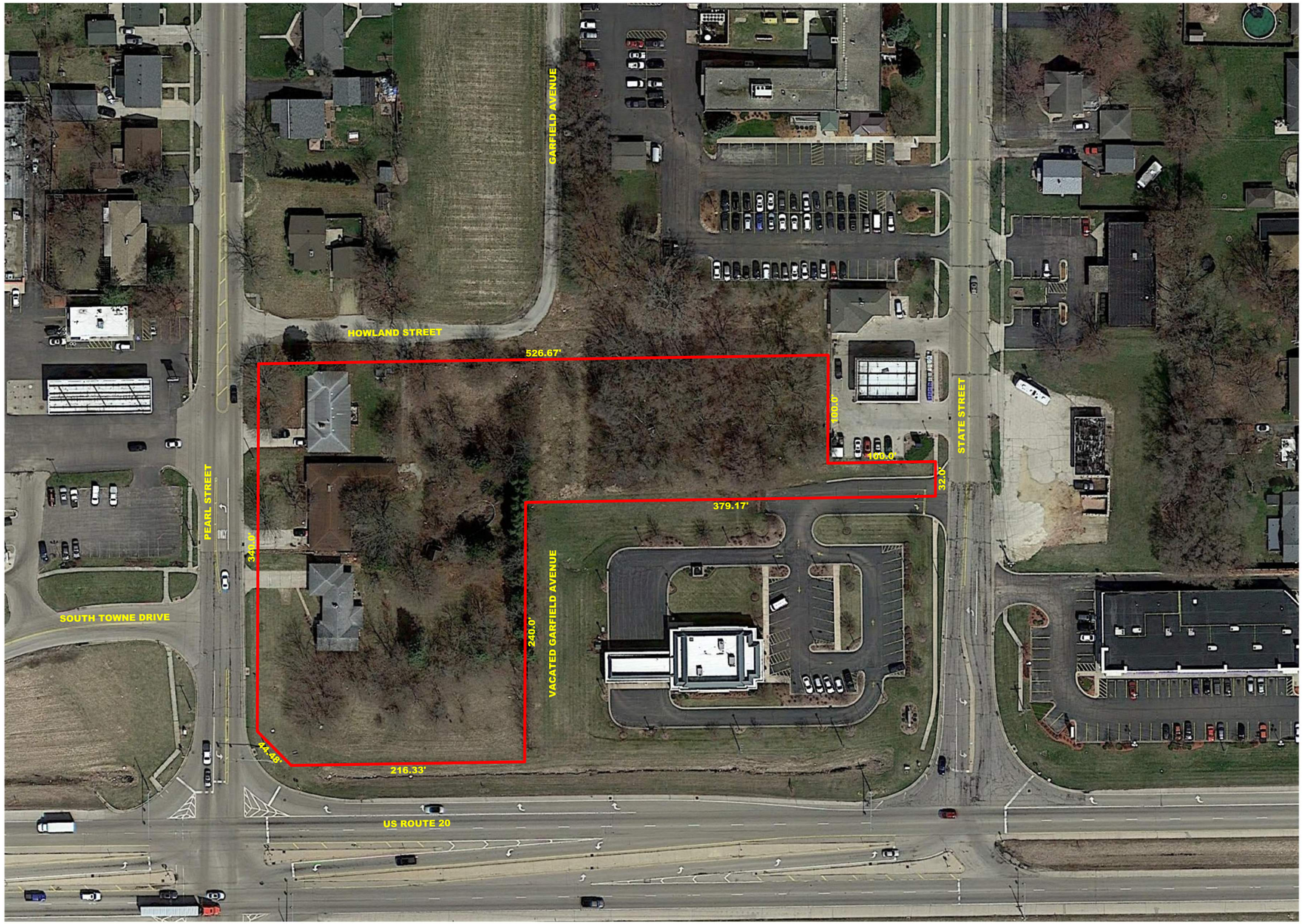

N

50 25 0 50

SCALE: 1" = 50'

P.I.N.:

05-36-355-001
05-36-355-002
05-36-355-003
05-36-355-005
05-36-355-006
05-36-355-007
05-36-356-006

AREA:

PROPERTY CONTAINS 131,668 SQUARE FEET OR 3.023 ACRES MORE OR LESS

NOTES:

1. NO COMMITMENT FOR TITLE INSURANCE WAS SUPPLIED FOR USE IN THE PREPARATION OF THIS EXHIBIT. THIS EXHIBIT IS SUBJECT TO MATTERS OF TITLE WHICH MAY BE REVEALED BY A CURRENT TITLE REPORT.
2. ALL DIMENSIONS ARE GIVEN IN FEET AND DECIMAL PARTS THEREOF.
3. NO DIMENSIONS SHALL BE DERIVED FROM SCALE MEASUREMENTS.

10/21/2021 10:21:35 AM
W:\4267 Survey\Cadsky\4267-Bound-Exhibit-Alternate.pit

Mackie Consultants, LLC
9575 W. Higgins Road, Suite 500
Rosemont, IL 60018
(847)696-1400
www.mackieconsult.com
MACKIE CONSULTANTS

CLIENT:

ABBOTT LAND & INVESTMENT CORP.
2250 SOUTHWIND BOULEVARD
BARTLETT, ILLINOIS 60103
P: 630.497-9440

DATE	DESCRIPTION OF REVISION	BY

DESIGNED	
DRAWN	MRD
APPROVED	MTB
DATE	10/19/21
SCALE	1"=50'

PRELIMINARY BOUNDARY EXHIBIT
PEARL STREET PROPERTIES
BELVIDERE, ILLINOIS

SHEET 1 OF 1

PROJECT NUMBER: 4267

© MACKIE CONSULTANTS LLC, 2021

ILLINOIS FIRM LICENSE 184-002694